

A low-angle, upward-looking photograph of a massive, rusted steel bridge tower. The structure is composed of numerous riveted steel plates, creating a complex geometric pattern. The sky is bright and clear, with a few thin, dark lines visible. A prominent red banner with a slight 3D effect is superimposed across the middle of the image, containing the text "EXTERNAL DATABASE EXPORT" in white, uppercase, sans-serif font. The banner has a dark red shadow on its right side, giving it a sense of depth.

# EXTERNAL DATABASE EXPORT

# EXTERNAL DATABASE EXPORT

- PxPlus has two utilities to export a table to an external database
  - [Database Export Utility](#) - To export one table at a time
  - [Bulk Database Export Utility](#) - To export multiple tables all at the same time
- Utilities are similar in use and function so we will only cover the Bulk Database Export Utility
- The **Bulk Database Export Utility** allows you to define a connection to an external database and then selectively export tables from the PxPlus data dictionary
  - Create [Link Files](#) that point to tables in the database
  - Create Link Files that point to the database itself
  - Add entries to the [Prefix File](#) that point to tables in the database
  - Add entries to the Prefix File that point to the database itself
  - Validate native PxPlus data files
  - Load data from native PxPlus data files to database tables

# EXTERNAL DATABASE EXPORT

- To invoke the **Bulk Database Export Utility**, use one of the following methods:

Location	Method
From <a href="#">Database Export Utility</a>	Click the <b>Bulk Export</b> button
From <a href="#">Data Dictionary Maintenance</a>	Click the <b>Export</b> button in the <b>Database</b> section of the toolbar if no table with a native PxPlus data file is currently selected
From <a href="#">Data Dictionary Maintenance</a>	From the menu bar, select <b>File</b> > <b>Database Export Utility</b> if no table with a native PxPlus data file is currently selected
From the PxPlus Command line	Enter: <b>RUN "*dict/expdde"</b>

# EXTERNAL DATABASE EXPORT

- To connect to a database to export to, you must input the database connection information
- The utility remembers database connection information after successfully connecting to the database
  - Multiple database connections can be remembered, one connection for each database type
  - The connection information is remembered on a "per project" basis

Table	Group	Description	In DB	File Type	Validate	DB Action	Load Table	File Action
				Edit All -->	<input type="checkbox"/>	No action ▾	<input type="checkbox"/>	No action ▾

# EXTERNAL DATABASE EXPORT

- [Create DB File](#) button allows you to create either a Link File or a Prefix File entry that points to the database itself
  - This may be useful so that you can do a global OPEN to the database, providing the UserID and Password to avoid needing the UserID and Password on every Link/Prefix File entry
  - It can also be used to get a list of tables from the database or if your program needs to make direct queries against the database

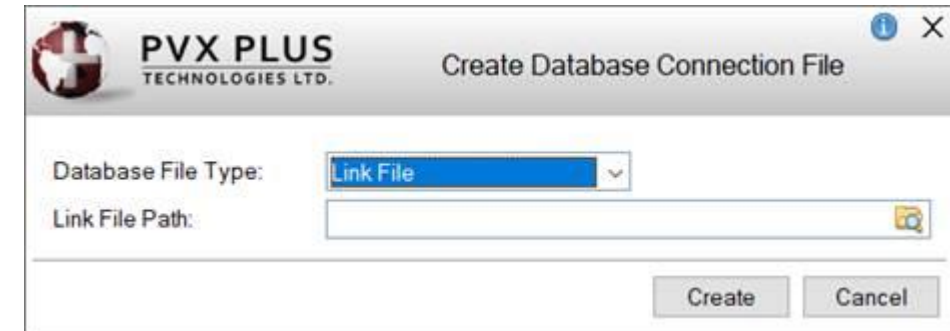

# EXTERNAL DATABASE EXPORT

- **Load Tables** button - Lists the tables in the data dictionary, sorted in alphabetical order by default
- **In DB** column - A check mark indicates which table definitions are currently in the database
- **Group** and **Description** columns - Describe the table
- **File Type** column – Tells you what type of file is in the data dictionary; i.e. No File, Native, ODB Link, etc.

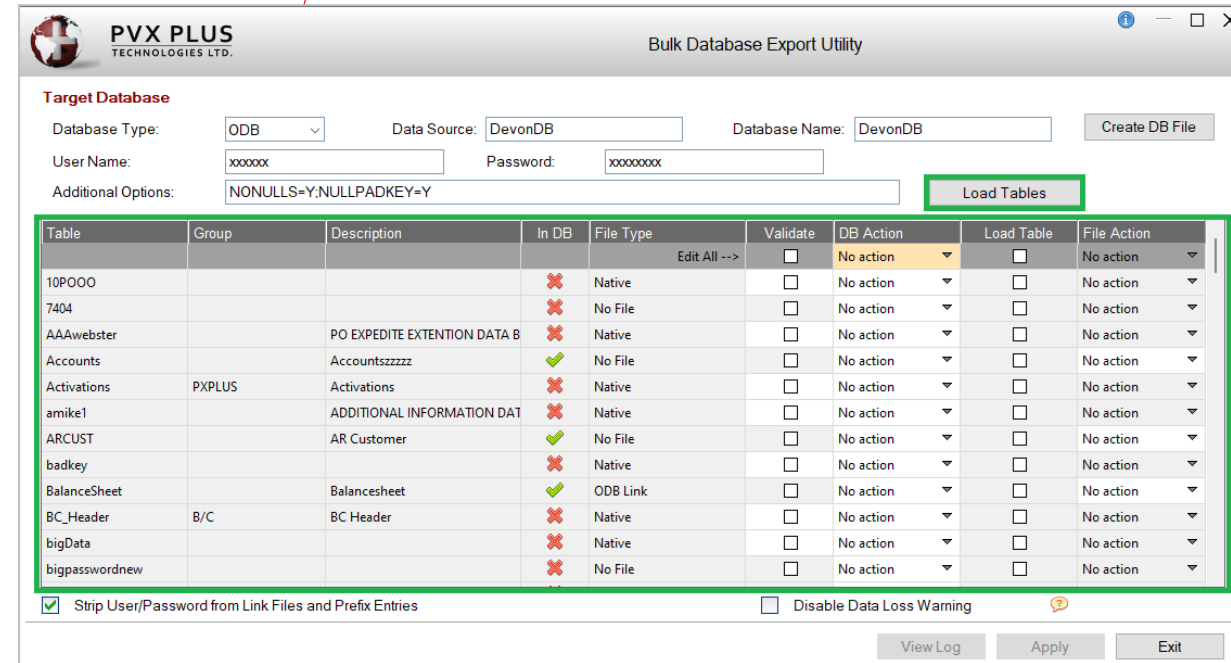

# EXTERNAL DATABASE EXPORT

- **Validate** - Will have PxPlus check that the contents of the file match the elements definition
- **DB Action** - Can be used to:
  - Create table in external database
  - Merge table in external database
  - Replace table in external database
- **Load Table** - Will populate the database table with the data in the native PxPlus data file
- **File Action** - Can be used to:
  - Create database link files
  - Add database table entries to the prefix file
- Actions are performed when the **Apply** button is clicked

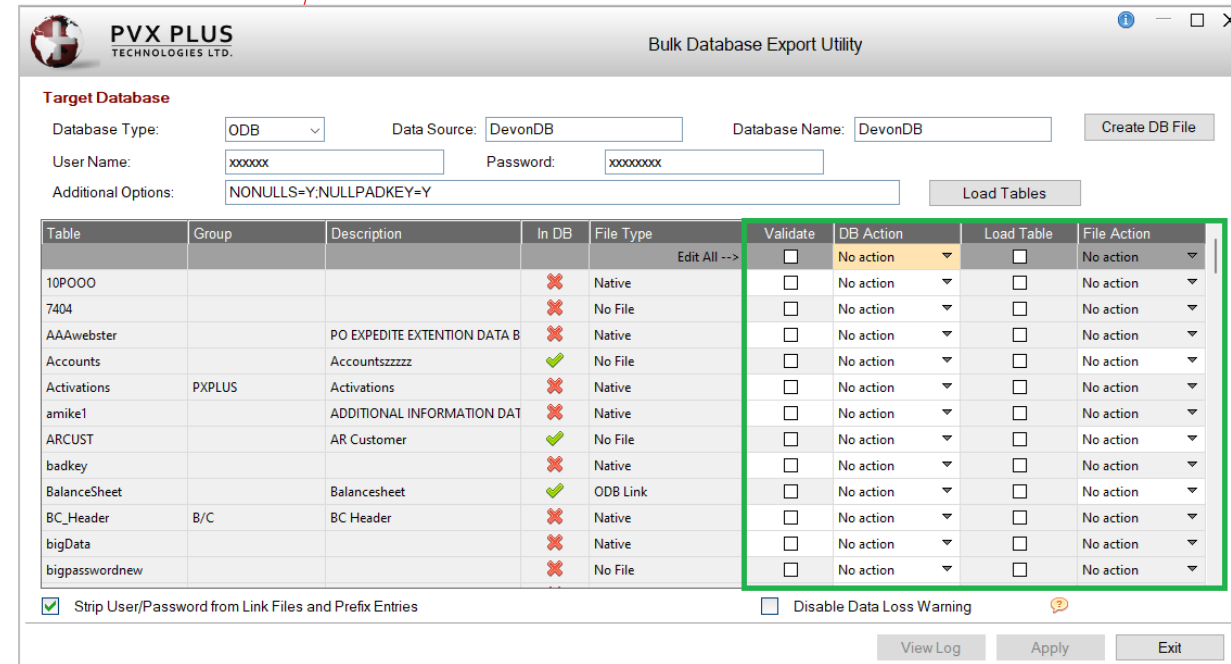

Table	Group	Description	In DB	File Type	Validate	DB Action	Load Table	File Action
10POOO			✗	Native	<input type="checkbox"/>	No action	<input type="checkbox"/>	No action
7404			✗	No File	<input type="checkbox"/>	No action	<input type="checkbox"/>	No action
AAAwebster		PO EXPEDITE EXTENTION DATA B	✗	Native	<input type="checkbox"/>	No action	<input type="checkbox"/>	No action
Accounts		Accountszzzzz	✓	No File	<input type="checkbox"/>	No action	<input type="checkbox"/>	No action
Activations	PXPLUS	Activations	✗	Native	<input type="checkbox"/>	No action	<input type="checkbox"/>	No action
amike1		ADDITIONAL INFORMATION DAT	✗	Native	<input type="checkbox"/>	No action	<input type="checkbox"/>	No action
ARCUST		AR Customer	✓	No File	<input type="checkbox"/>	No action	<input type="checkbox"/>	No action
badkey			✗	Native	<input type="checkbox"/>	No action	<input type="checkbox"/>	No action
BalanceSheet		Balancesheet	✓	ODB Link	<input type="checkbox"/>	No action	<input type="checkbox"/>	No action
BC_Header	B/C	BC Header	✗	Native	<input type="checkbox"/>	No action	<input type="checkbox"/>	No action
bigData			✗	Native	<input type="checkbox"/>	No action	<input type="checkbox"/>	No action
bigpasswordnew			✗	No File	<input type="checkbox"/>	No action	<input type="checkbox"/>	No action

# EXTERNAL DATABASE EXPORT

- Check box option to control whether User/Password are stripped from Link Files and Prefix File entries
  - **On** by default to prevent the User and Password information being saved in plain text
- Check box option to control whether the data loss warning message is displayed
  - Disable warning for actions that could possibly overwrite data
    - Creating/Replacing a table
    - Loading a table
    - Creating a Prefix File entry
    - Creating a Link File
  - **Off** by default to help prevent accidental data loss

Table	Group	Description	In DB	File Type	Edit All -->	Validate	DB Action	Load Table	File Action
10P000			✗	Native		<input type="checkbox"/>	No action	<input type="checkbox"/>	No action
7404			✗	No File		<input type="checkbox"/>	No action	<input type="checkbox"/>	No action
AAAwebster		PO EXPEDITE EXTENTION DATA B	✗	Native		<input type="checkbox"/>	No action	<input type="checkbox"/>	No action
Accounts		Accountszzzzz	✓	No File		<input type="checkbox"/>	No action	<input type="checkbox"/>	No action
Activations	PXPLUS	Activations	✗	Native		<input type="checkbox"/>	No action	<input type="checkbox"/>	No action
amike1		ADDITIONAL INFORMATION DAT	✗	Native		<input type="checkbox"/>	No action	<input type="checkbox"/>	No action
ARCUST		AR Customer	✓	No File		<input type="checkbox"/>	No action	<input type="checkbox"/>	No action
badkey			✗	Native		<input type="checkbox"/>	No action	<input type="checkbox"/>	No action
BalanceSheet		Balancesheet	✓	ODB Link		<input type="checkbox"/>	No action	<input type="checkbox"/>	No action
BC_Header	B/C	BC Header	✗	Native		<input type="checkbox"/>	No action	<input type="checkbox"/>	No action
bigData			✗	Native		<input type="checkbox"/>	No action	<input type="checkbox"/>	No action
bigpasswordnew			✗	No File		<input type="checkbox"/>	No action	<input type="checkbox"/>	No action

# EXTERNAL DATABASE EXPORT

- **View Log** button
  - Available only when changes have been applied
  - Displays a log of applied changes as a PDF
  - Can print or save the log PDF, if desired

**PVX PLUS**  
TECHNOLOGIES LTD.

Bulk Database Export Utility

**Target Database**

Database Type: ODB Data Source: DevonDB Database Name: DevonDB Create DB File

User Name: xxxxxx Password: xxxxxx

Additional Options: NONULLS=Y, NULLPADKEY=Y Load Tables

Table	Group	Description	In DB	File Type	Edit All -->	Validate	DB Action	Load Table	File Action
10POOO			✗	Native		<input type="checkbox"/>	No action	<input type="checkbox"/>	No action
7404			✗	No File		<input type="checkbox"/>	No action	<input type="checkbox"/>	No action
AAAw Webster		PO EXPEDITE EXTENTION DATA B	✗	Native		<input type="checkbox"/>	No action	<input type="checkbox"/>	No action
Accounts		Accountszzzzz	✓	No File		<input type="checkbox"/>	No action	<input type="checkbox"/>	No action
Activations	PXPLUS	Activations	✗	Native		<input type="checkbox"/>	No action	<input type="checkbox"/>	No action
amike1		ADDITIONAL INFORMATION DAT	✗	Native		<input type="checkbox"/>	No action	<input type="checkbox"/>	No action
ARCUST		AR Customer	✓	No File		<input type="checkbox"/>	No action	<input type="checkbox"/>	No action
badkey			✗	Native		<input type="checkbox"/>	No action	<input type="checkbox"/>	No action
BalanceSheet		Balancesheet	✓	ODB Link		<input type="checkbox"/>	No action	<input type="checkbox"/>	No action
BC_Header	B/C	BC Header	✗	Native		<input type="checkbox"/>	No action	<input type="checkbox"/>	No action
bigData			✗	Native		<input type="checkbox"/>	No action	<input type="checkbox"/>	No action
bigpasswordnew			✗	No File		<input type="checkbox"/>	No action	<input type="checkbox"/>	No action

☒ Strip User/Password from Link Files and Prefix Entries ☐ Disable Data Loss Warning

View Log Apply Exit

# EXTERNAL DATABASE EXPORT

Exporting tables to an external database programmatically via the [\\*dict/sqlmake](#) program

- **Create a table, Load a table and optionally Create the Prefix File entry and Link File**

```
Call "*dict/sqlmake;Convert", fileName$, db_type$, connect$, db_name$, db_table$, db_altname$, db_user$, db_pass$,  
db_options$, pfx_file$, link_file$, noOverwrite, noStripPrompt
```

- **Validate a PxPlus Native data file**

```
Call "*dict/sqlmake;Validate", fileName$, result$
```

- **Create/Merge/Replace a table in the Database from Data Dictionary table**

```
Call "*dict/sqlmake;CreateTable", fileName$, ddf_table$, db_prefix$, connect$, db_name$, db_table$, db_user$, db_pass$,  
db_options$, replace, result$
```

- **Load an External Database table with data from a PxPlus Native data file**

```
Call "*dict/sqlmake;LoadTable", fileName$, db_prefix$, connect$, db_name$, db_table$, db_user$, db_pass$, db_options$, overwrite
```

- **Add to Prefix File entry for the External Database table**

```
Call "*dict/sqlmake;PrefixFile", fileName$, db_prefix$, connect$, db_name$, db_table$, db_altname$, db_user$, db_pass$,  
db_options$, pfx_file$, stripPswd
```

- **Create Link File for the External Database table**

```
Call "*dict/sqlmake;LinkFile", fileName$, db_prefix$, connect$, db_name$, db_table$, db_user$, db_pass$, db_options$, link_file$,  
overwrite, stripPswd
```